The sofa schottische (Schottis soffan)
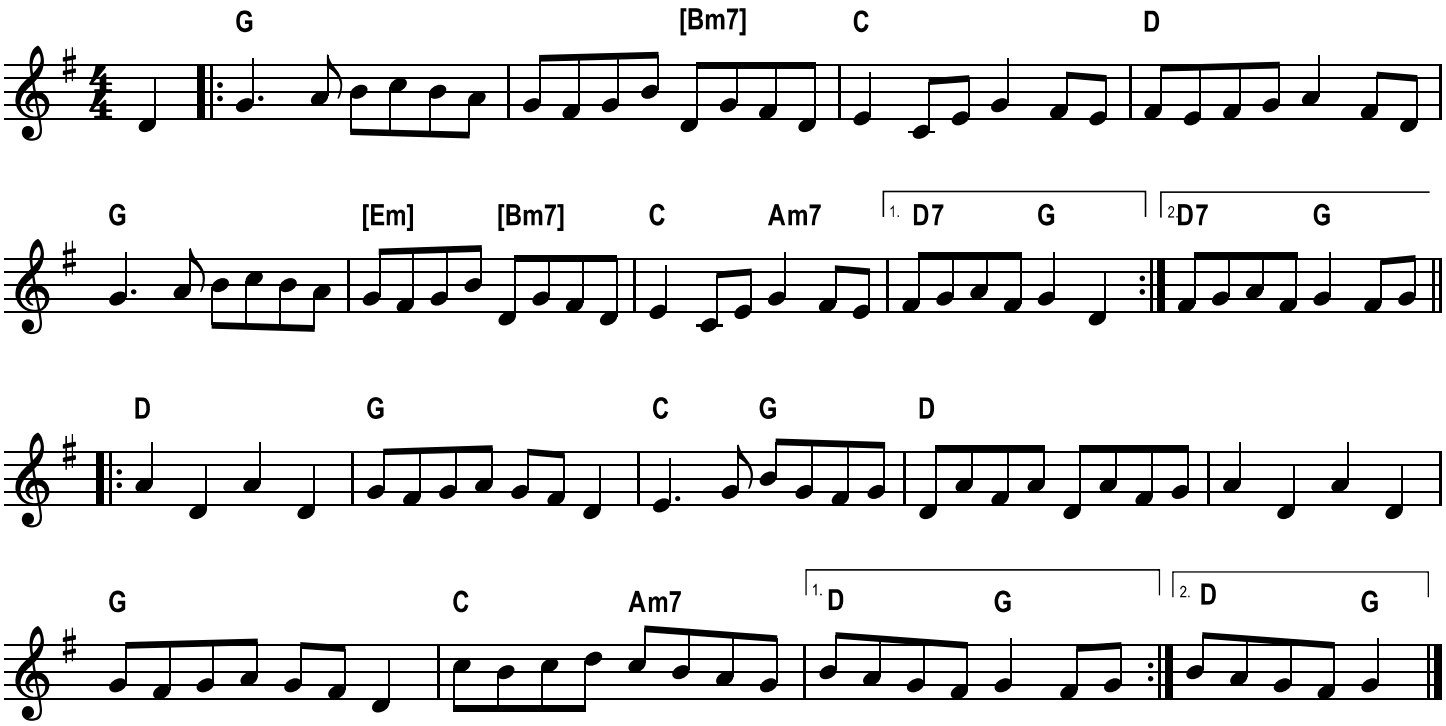
Jonas Åkerlund